

ELEVATION CERTIFICATE

Important: Follow the instructions on pages 1-9.

Copy all pages of this Elevation Certificate and all attachments for (1) community official, (2) insurance agent/company, and (3) building owner.

SECTION A - PROPERTY INFORMATION		FOR INSURANCE COMPANY USE
A1. Building Owner's Name <u>TOMMY HALL</u>		Policy Number:
A2. Building Street Address (including Apt., Unit, Suite, and/or Bldg. No.) or P.O. Route and Box No. <u>1512 1ST STREET</u>		Company NAIC Number:
City <u>INDIAN ROCKS BEACH</u>	State <u>FLORIDA</u>	ZIP Code <u>33785</u>
A3. Property Description (Lot and Block Numbers, Tax Parcel Number, Legal Description, etc.) <u>LOT 17, BLOCK 20, RE-REVISED MAP OF INDIAN BEACH</u>		
A4. Building Use (e.g., Residential, Non-Residential, Addition, Accessory, etc.) _____		
A5. Latitude/Longitude: Lat. <u>27.8982</u> Long. <u>-82.8471</u> Horizontal Datum: <input type="checkbox"/> NAD 1927 <input checked="" type="checkbox"/> NAD 1983		
A6. Attach at least 2 photographs of the building if the Certificate is being used to obtain flood insurance.		
A7. Building Diagram Number <u>7</u>		
A8. For a building with a crawlspace or enclosure(s):		
a) Square footage of crawlspace or enclosure(s) <u>1962</u> sq ft		
b) Number of permanent flood openings in the crawlspace or enclosure(s) within 1.0 foot above adjacent grade <u>15</u>		
c) Total net area of flood openings in A8.b <u>2065</u> sq in		
d) Engineered flood openings? <input type="checkbox"/> Yes <input checked="" type="checkbox"/> No		
A9. For a building with an attached garage:		
a) Square footage of attached garage <u>NA</u> sq ft		
b) Number of permanent flood openings in the attached garage within 1.0 foot above adjacent grade <u>NA</u>		
c) Total net area of flood openings in A9.b <u>NA</u> sq in		
d) Engineered flood openings? <input type="checkbox"/> Yes <input checked="" type="checkbox"/> No		

SECTION B - FLOOD INSURANCE RATE MAP (FIRM) INFORMATION

B1. NFIP Community Name & Community Number <u>INDIAN ROCKS BEACH 125117</u>		B2. County Name <u>PINELLAS</u>		B3. State <u>FL.</u>	
B4. Map/Panel Number <u>12103C0113</u>	B5. Suffix <u>G</u>	B6. FIRM Index Date <u>8-18-09</u>	B7. FIRM Panel Effective/ Revised Date <u>9-03-03</u>	B8. Flood Zone(s) <u>AE</u>	B9. Base Flood Elevation(s) (Zone AO, use Base Flood Depth) <u>10'</u>

- B10. Indicate the source of the Base Flood Elevation (BFE) data or base flood depth entered in Item B9:
 FIS Profile FIRM Community Determined Other/Source: _____
- B11. Indicate elevation datum used for BFE in Item B9: NGVD 1929 NAVD 1988 Other/Source: _____
- B12. Is the building located in a Coastal Barrier Resources System (CBRS) area or Otherwise Protected Area (OPA)? Yes No
 Designation Date: _____ CBRS OPA

BUILDING PHOTOGRAPHS

See instructions for Item A6.

OMB No. 1660-0008

Expiration Date: November 30, 2018

ELEVATION CERTIFICATE

IMPORTANT: In these spaces, copy the corresponding information from Section A.			FOR INSURANCE COMPANY USE
Building Street Address (including Apt., Unit, Suite, and/or Bldg. No.) or P.O. Route and Box No. <i>1512 1ST STREET</i>			Policy Number:
City <i>INDIAN ROCKS BEACH</i>	State <i>FLORIDA</i>	ZIP Code <i>33785</i>	Company NAIC Number

If using the Elevation Certificate to obtain NFIP flood insurance, affix at least 2 building photographs below according to the instructions for Item A6. Identify all photographs with date taken; "Front View" and "Rear View"; and, if required, "Right Side View" and "Left Side View." When applicable, photographs must show the foundation with representative examples of the flood openings or vents, as indicated in Section A8. If submitting more photographs than will fit on this page, use the Continuation Page.

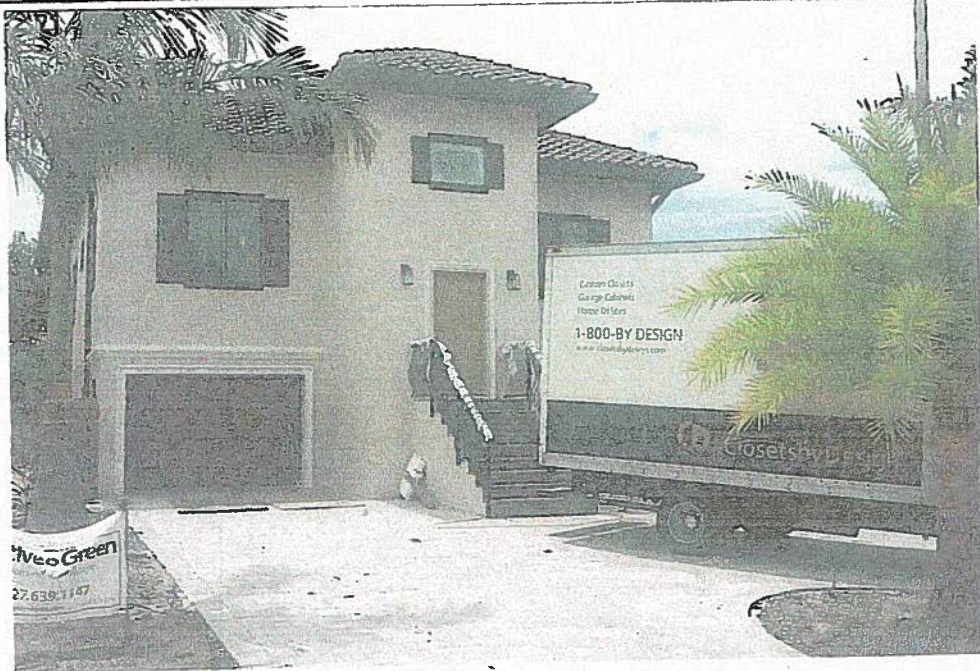

Photo One

Photo One Caption *FRONT VIEW*



Photo Two

Photo Two Caption *REAR VIEW*

ELEVATION CERTIFICATE

BUILDING PHOTOGRAPHS
Continuation Page

OMB No. 1660-0008
Expiration Date: November 30, 2018

IMPORTANT: In these spaces, copy the corresponding information from Section A.

FOR INSURANCE COMPANY USE

Building Street Address (including Apt., Unit, Suite, and/or Bldg. No.) or P.O. Route and Box No.

Policy Number:

1512 1ST STREET

City

State

ZIP Code

Company NAIC Number

INDIAN ROCKS BEACH

FLORIDA

33785

If submitting more photographs than will fit on the preceding page, affix the additional photographs below. Identify all photographs with: date taken; "Front View" and "Rear View"; and, if required, "Right Side View" and "Left Side View." When applicable, photographs must show the foundation with representative examples of the flood openings or vents, as indicated in Section A8.



Photo One

Photo One Caption TYPICAL FLOOD OPENING

Photo Two

Photo Two

Photo Two Caption NA

PLAT NORTH

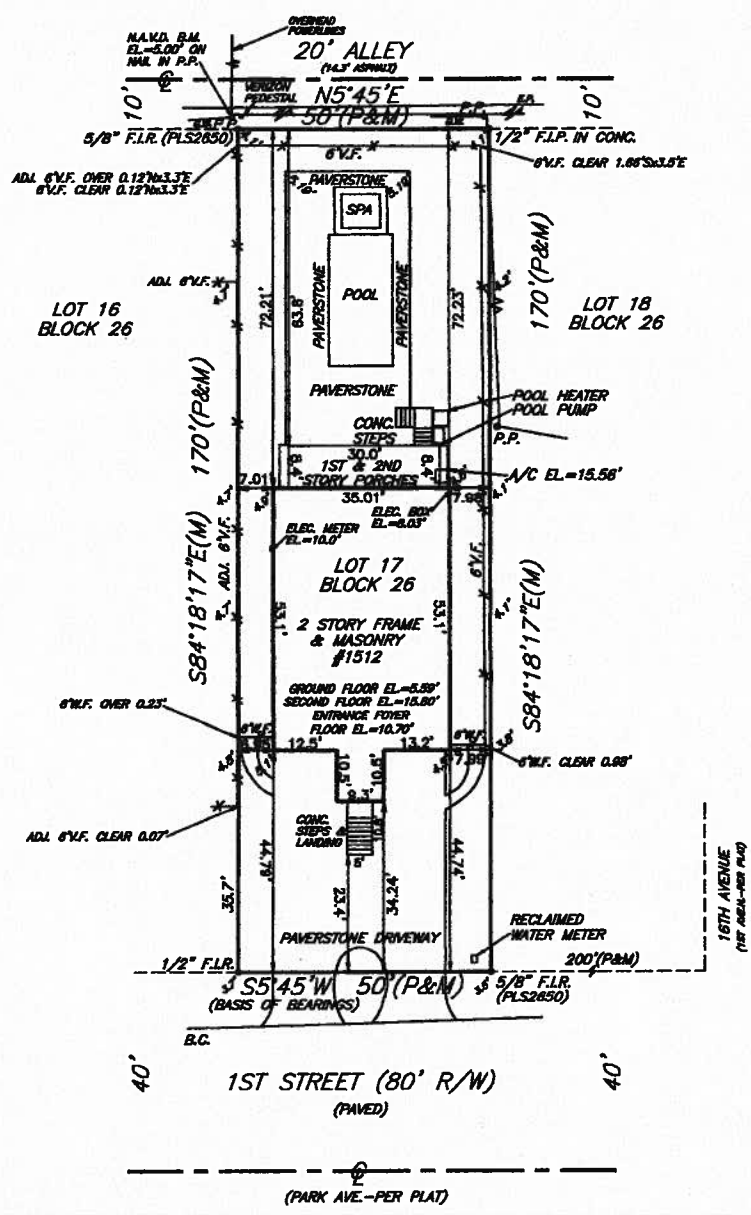

A SURVEY OF LOT 17, BLOCK 26, RE-REVISED MAP OF INDIAN BEACH, AS RECORDED IN PLAT BOOK 5, PAGE 6, OF THE PUBLIC RECORDS OF PINELLAS COUNTY, FLORIDA.

<p>JOB NUMBER: MMXVI304 TELEPHONE: (727) 360-0636 DATE OF FIELD SURVEY: 8/12/16 SCALE: 1 INCH = 30 FEET DRAWN BY: DCH</p>	<p>DAVID C. HARNER PROFESSIONAL LAND SURVEYOR 9925 GULF BOULEVARD TREASURE ISLAND, FL 33706 SECTION 1 TOWNSHIP 30 SOUTH RANGE 14 EAST</p>	<p>FLOOD ZONE: "AE" FLOOD MAP DATE: 8/18/09 COMMUNITY NUMBER: 125117 PANEL NUMBER: 0113 G CHECKED BY: DCH</p>
<p>CERTIFIED TO: TOMMY HALL JR.</p>		
<p>I HEREBY CERTIFY TO THE HEREON NAMED PARTY OR PARTIES, AND ONLY TO THOSE NAMED HEREON, THAT THE BOUNDARY & TOPOGRAPHIC SURVEY REPRESENTED HEREON MEETS THE MINIMUM TECHNICAL STANDARDS AS SET FORTH BY THE FLORIDA BOARD OF PROFESSIONAL SURVEYORS AND MAPPERS IN CHAPTER 5J-17, FLORIDA ADMINISTRATIVE CODE, PURSUANT TO FLORIDA STATUTE 472.027.</p> <p>NOTES: UNDERGROUND FOUNDATIONS AND/OR IMPROVEMENTS, IF ANY, ARE NOT SHOWN. OTHER EASEMENTS AFFECTING THIS PROPERTY MAY EXIST IN THE PUBLIC RECORDS OF THIS COUNTY. ONLY THOSE EASEMENTS KNOWN TO ME OR SUPPLIED TO ME BY THE HEREON NAMED PARTY OR PARTIES ARE DEPICTED HEREON.</p> <p>LEGEND: N.A.V.D.=NORTH AMERICAN VERTICAL DATUM OF 1988 A=ARC LENGTH ADJ=ADJACENT B.C.=BACK OF CURB C=CHORD LENGTH C.L.F.=CHAINLINK FENCE G.W.=GUY WIRE CONC=CONCRETE M.H.=MANHOLE C/C=COVERED CONC CL=CENTERLINE C.B.=CHORD BEARING R/W=RIGHT OF WAY E.L.=ELEVATION FF=FINISHED FLOOR F.L.P.=FOUND IRON PIPE S.I.R.=SET IRON ROD WITH CAP #2650 P.O.B.=POINT OF BEGINNING F.L.R.=FOUND IRON ROD F.C.M.=FOUND CONCRETE MONUMENT M=MEASURED M.S.=METAL SHED P.O.L.=POINT ON LINE D=DEED R=RADIUS W/W=WING WALL W.F.=WOOD FENCE DR=DRAINAGE UT=UTILITY EASE=EASEMENT P.P.=POWERPOLE B.M.=BENCHMARK P.I.=POINT OF INTERSECTION P.R.M.=PERMANENT REFERENCE MONUMENT P=PLAT E.P.=EDGE OF PAVEMENT</p> <p>DAVID C. HARNER P.L.S. REGISTRATION NUMBER 2850</p> <p>NOT VALID WITHOUT THE SIGNATURE AND THE ORIGINAL RAISED SEAL OF A FLORIDA LICENSED SURVEYOR AND MAPPER</p>		